



# ladue education foundation

*Above and Beyond for All Students*



2024-25 Annual Report to the Community



The mission of the Ladue Education Foundation & Alumni Association (LEF) is to advance the excellence of the Ladue School District and enhance its legacy by expanding opportunities for student success.

2025-26 Board Members & Staff Members



"The LEF fuels innovation in our classrooms and connection in our community. When teachers have the freedom to dream and students have the opportunity to thrive, we all become part of Ladue's extraordinary legacy.

—Jill Flotken Crane  
President



"LEF-funded projects spark so much inspiration and love of learning with Ladue students of all ages, allowing them to be exposed to new opportunities, and to dive deeper into their passions."

—Julie O'Meara  
Vice President



"Supporting the LEF is an investment in our entire community. It ensures that our schools can provide opportunities for every student that state and local budgets can't cover. It also provides a way for parents, businesses, and local leaders to have a direct, positive impact on the educational experience of our students, building a greater sense of pride and shared ownership."

—Aaron Early  
Treasurer



"The LEF provides a great way to ensure public education stays vibrant and viable."

—Andrea Bezzant  
Ex-Officio



"The LEF is a key to Ladue's success by jumpstarting and putting projects in place that enhance education opportunities for our students at every level."

—Carlos Bledsoe, Sr. '83



"Returning to St. Louis after 30 years, I felt a strong desire to give back to the community. My positive experience attending Ladue Schools made the LEF a natural fit. When I learned about the opportunity to help build a mentorship program, I was excited to combine my passion for mentoring with my desire to support the district that had done so much for me."

—Suzy Bronska  
Furlong '77



"Our children are third generation Ladue students and I love our district. It's my honor to serve and help the Foundation any way I can."

—Marion Lochmoeller  
Schulte '93



"I have seen the staff think out of the box and come up with amazing ideas to help students learn and grow. Students have experiences that they never would have had if not for funding from LEF."

—Jodi Minkler



"It is important that as a community we take the initiative to support our students, teachers, and staff through the LEF. The LEF provides the Ladue School District financial support to pilot new and innovative programs and take immediate action on available opportunities.

—Carolyn Jaeger



"I was inspired to serve on the LEF Board after seeing the work of the LEF. As an alum and community member, I want to support the LEF mission of going Above and Beyond for All Students."

—Neal Furlong '77



"I serve on the Board because I've seen firsthand how the experiences provided by programs funded by the LEF can shape a child's life."

—Laurie Lock



"Ladue has been in our family's lives for two generations now, it feels great to give back!"

—Charles Mems '02



"From smaller efforts like purchasing pole-vault equipment to larger initiatives like the Tiny Home project, LEF's impact is significant. This is meaningful support across the district—opening doors to opportunities that students and staff might not otherwise have. Ladue already excels at educating our kids, LEF helps take that experience to the next level."

—Stephanie Margolis



"I got an amazing education as did my siblings and my children. Time to give back."

—Carol Weisman '67



"The LEF commitment to excellence, equity, and community engagement deeply aligns with my values, and I wanted to be part of an organization that actively invests in the future of our students, educators, and schools. Through this role, I hope to contribute to meaningful initiatives that enrich learning experiences and foster a stronger, more connected Ladue community."

—Lynn Stockwell



"I want to help the Ladue School District and kids because this is my community."

—Brent Sumner

STAFF

Julie Maise Ferrie '72, Executive Director  
Christine Schultz, Administrative Assistant



# Exploring Anatomy with Innovative Medical Visualization Technology

With your investment, the Ladue Education Foundation funded Dr. Allen Weltig's grant request for an Anatomage Table—a fully interactive, 3D virtual digital learning tool for students enrolled in LHWHS Biomedical and Anatomy and Physiology classes.

Using the Anatomage Table's touch interactive screen and sophisticated 3D anatomy visualization software, students can rotate, explore, and dissect human and animal cadavers in any direction. This innovative system

serves as an alternative to the dissection of real specimens, promoting resource conscientious and ethical use of living organisms.

"Even in the short time we've had the Anatomage Table, students have been able to see authentic, 3D representations of the anatomy they were learning in class. They not only see the real anatomy on the cadavers but are able to manipulate and interact with it in a way that brings real application to their learning," adds Dr. Weltig.

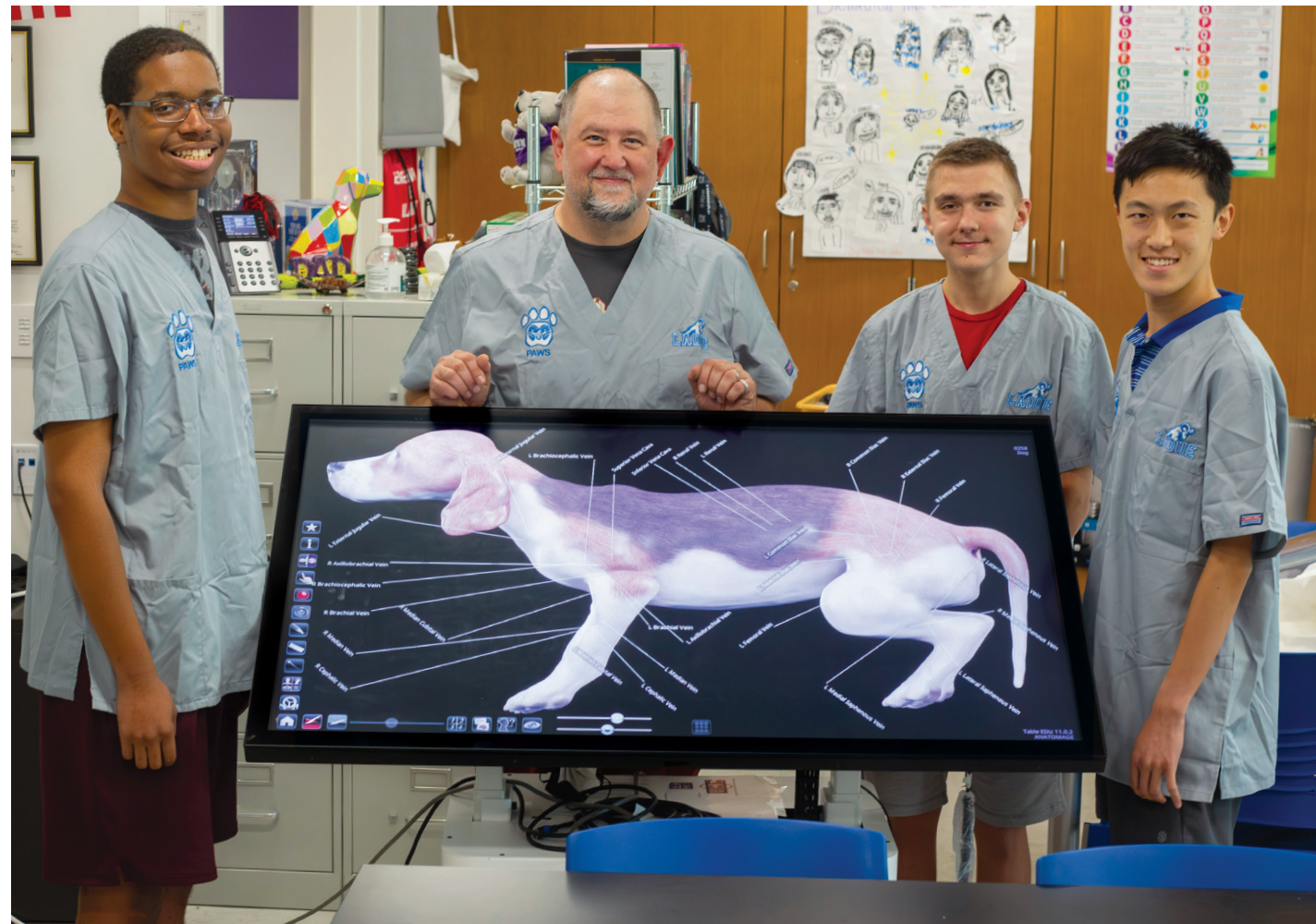

"The anatomage table helps students explore anatomy in ways that textbooks and diagrams can't."

— Lakshmi Madala, Class of 2024

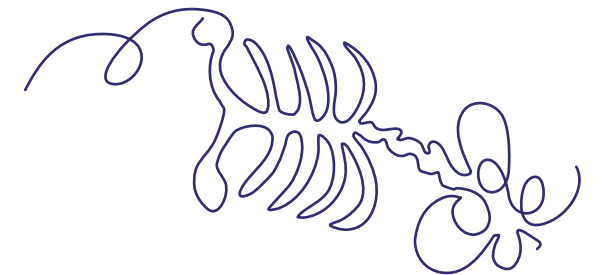

Comparative Anatomy students utilize the table to study the canine cardiovascular system, following the round-trip path of a blood cell between the heart and an organ. Students then track the same blood cell in a pig to determine the similarities and differences. Biology classes use the table as well, as teachers can enhance instruction of a frog dissection unit.

A subsequent grant from the LEF for a software update provides students with access to new clinical imaging (CT and MRI scans) of not only human, but also animal species, allowing for new explorations of both anatomy and disease.





# 2024-25 GRANT PROGRAMS

Your financial support in action

## LADUE HORTON WATKINS HIGH SCHOOL PIANO LAB

The music program has been enhanced by a new, state-of-the-art digital piano lab. This upgrade provides students with essential resources like portable instruments for home practice, aids in music composition, and improves their ability to read music, supporting both introductory and advanced piano studies.



## KIDS ON WHEELS

Made possible with your generosity, Ladue Schools elementary students practice proficiency riding a bike by second grade and roller skating by fourth grade through Kids on Wheels. A large part of the existing physical education curriculum teaches gross motor movements, including balance and coordination by hopping, skipping, and galloping—bikes and roller skates are some of the best ways to enrich this curriculum.

*"Your belief in our vision of fostering happy, healthy, and confident kids, empowered by the freedom and joy of rolling and cycling, is immensely appreciated."*

— Darby Hille, Spoede Elementary School Physical Education



## STEAM WEEK - HAGERMAN THE SCIENCE WIZARD

The LEF supported activities during STEAM Week, when David Hagerman, known as the "Science Wizard," performed at the Ladue Elementary Schools, where his awe-inspiring science demonstrations brought subjects like air pressure, electricity, and matter to life for students.

*"Hagerman kept the students engaged throughout his entire interactive presentation. His experiments brought science to life. He even explained the "why" and the "how" behind each of his scientific stunts! Thank you LEF for giving our students this opportunity to have fun while learning!"*

— Emily Seabaugh, M.Ed, Technology Coach, Ladue School District

## LADUE MIDDLE SCHOOL OUTDOOR CLASSROOM

Because of your support, students engage with nature, fostering creativity, collaboration, and environmental stewardship, in a new outdoor classroom. Students utilize the space for hands-on lessons in physical, life, and earth sciences, while FACS classes cultivate vegetables and herbs tied to cultural and historical studies. ELA students benefit from nature-inspired writing exercises and sensory elements that provides valuable support for students with sensory processing needs. Additionally, fine art classes use the same space for nature photography and painting.



*"An outdoor classroom transforms lessons into living experiences—where curiosity grows freely, learning feels real, and students discover not just knowledge, but their place in the world."*

—Dr. Lisa Stein, 6th grade ELA teacher



## CONSTRUCTION INNOVATIONS: TINY HOMES

A new Industrial Technology course provides real-world learning, allowing students to apply math, science, engineering, and design skills by building a tiny home. Your financial support helps introduce students to the construction and installation of foundations, framing, insulation, decking, sheathing, siding, roofing, finish carpentry, furniture design, kitchen, and bathroom build-out, and NOAA home inspection requirements.



## TODDLER PLAYGROUND UPDATE

The youngest district learners at the Ladue Early Childhood Center now enjoy a more interactive and safe outdoor space. An LEF grant allowed for the purchase of a new, sturdy playhouse and bridge, encouraging exploration and problem-solving through play.



26  
GRANTS  
AWARDED



MORE THAN  
\$235,000  
IN SUPPORT



HIGHEST \$  
AMOUNT EVER  
AWARDED IN ONE  
SCHOOL YEAR.

ADDITIONAL  
GRANTS NOT  
FEATURED:

- LMS eSports Program
- LHWHS Anatomage Table Software Expansion
- LHWHS Student Activities Grants
- FGC Buddy Bench
- Districtwide Holiday Happiness
- Elementary Schools—Making Space for Regulation

Thank you for sharing  
our mission to go

ABOVE &  
BEYOND FOR  
ALL STUDENTS



# Ladue Legacy Society

*Invest in Excellence.  
Inspire the Future.*

A planned gift to the **Ladue Education Foundation** (LEF) is a strategic way to sustain the extraordinary educational opportunities within the Ladue School District. Your commitment transcends your lifetime, ensuring the LEF can continue to reach **Above and Beyond for All Students**.

## The Benefits of Planned Giving

A legacy gift is more than just philanthropy; it is a versatile financial tool. Options such as bequests and trusts can be structured to:

- ➔ Provide **significant tax advantages** for your estate.
- ➔ **Maximize the impact** of your charitable giving while minimizing the tax burden on your heirs.

## Making Your Legacy Gift

**Contact the LEF:**  
We are available for a confidential discussion and can provide specific language to facilitate your gift. Please call or email Julie Maise Ferrie '72  
**314-983-5334 | [lef@ladueschools.net](mailto:lef@ladueschools.net).**

"I have LEF in my estate plan because any success I've had academically is thanks to my years in the Ladue School System."  
—Carol Weisman '67

# Catalyst Program Update

Initiated by an alum donor during the 2019-20 school year, Ladue Horton Watkins High School (LHWHS) students have benefitted from the district's expanded partnership with the Catalyst Business & Entrepreneurship Immersion Program (CAPS).



Catalyst students visit Rawlings Experience for a lesson in Marketing

CAPS students fast forward into their future through immersion in a professional culture, solving real-world problems, using industry standard tools and mentorship from actual employers, all while earning high school and college credit. The Catalyst organization facilitates CAPS participation from our three-district consortium (Clayton, Brentwood, and Ladue).

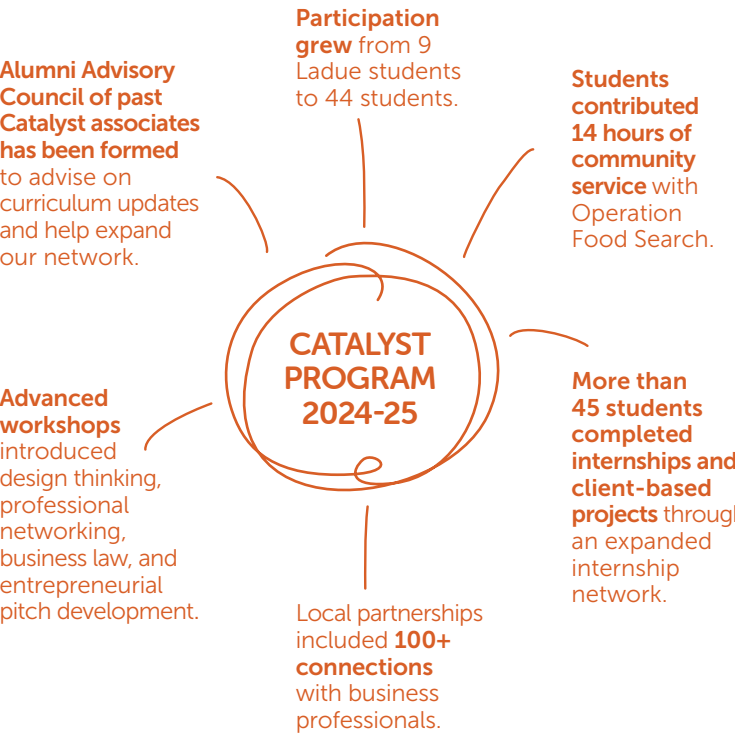

# Ladue Alumni Association

## Career Day

On January 23, 150+ students attended Career Day at Ladue Horton Watkins High School, for the opportunity to connect with 40+ professionals, many of whom were Ladue Alumni. The mentors represented a variety of disciplines, including Finance, Sales, Marketing, Law, IT, and Healthcare.

Career Day provides Ladue students with a valuable opportunity to learn about the breadth and depth of professions across multiple industries, suggested courses to take in school to prepare for a career in each industry, and the skills needed to pursue internship opportunities.



Students connect with alumni and community members who share their experiences and professional advice.

Special thanks to Suzy Bronska Furlong '77 and Jill Crane, who served as co-chairs for this school year's Career Day, and Greg Kendall, LHWHS Administration Sponsor.

For more information, or to volunteer for a future Career Day, please contact [lef@ladueschools.net](mailto:lef@ladueschools.net).

"LEF Career Day connects students with alumni and community members to provide education about professions, essential professional skills, and to build networks."  
— Suzy Bronska Furlong '77



Follow us on Facebook—*Ladue Horton Watkins High School Alumni*—for happy hours and other activities.



Ed Goldberg '65, Rick Halpern '64, and Tom Kolbrener '66

## Ladue Alumni Association Golf Tournament

More than 50 Ladue Alumni and supporters gathered at the Norman K. Probststein Golf Course in Forest Park on August 5, for the inaugural Ladue Alumni Association Golf Tournament. Thanks to your participation and generous support, the tournament raised funds that directly benefited current Ladue students and staff through Ladue Education Foundation grants and programs.

Please join us in thanking our event sponsors, including Ladue Schools (RAM Sponsor), Dielmann Sotheby's International Realty (Dinner Sponsor), and Patershuk Partners Real Estate (Lunch Sponsor).



**Career Day**  
February 26, 2026  
**Alumni Golf Tournament**  
August 3, 2026



# New! Honor Your Favorite Coach

Your donation will honor a past or present Ladue coach with a plaque in two locations! The front covered wall of the **West Campus Plaza** and at **Ladue Horton Watkins High School** near the Nielson Gym.

The LEF’s mission is to go *Above and Beyond for All Students*. Your contribution supports grants and programming at every level and in every field of study impacting students, staff, and the broader community. For more information, please contact Julie Ferrie [lef@ladueschools.net](mailto:lef@ladueschools.net) | 314-983-5334.



### Coach Chad Anderson

David & Karin Caito  
Eric '84 & Janie Handelman '85  
Spirtas  
Brad & Mindy Horwitz  
Mike '88 & Reagan Minkler  
Derrick & Mary Stiebler

### Coach Dave Aronberg

Chad & Danna Anderson  
Andre & Pamela Audi  
Drs. Ryan & Archna Calfee  
Brian & Stephanie Carpenter  
Robert Cramblitt & Catherine Axtell  
Jon & Merri Cross  
Scott & Julie Devine  
Katie Dixon  
Feiyu Du & Shunfang Hou  
Dan & Kristin Friedman  
Burt '88 & Amy Handelman '89  
Garland  
Rebecca Goebel  
Ted & Wendy Guhr  
Chip Haines  
Bob & Jennifer Hardester  
Drs. Steve & Mai Hunt  
John & Katina Kirby  
Scott & Tracy Kolker  
Richard '88 & Aimee Korn  
Greg & Alyson Levine

Lauren Levinson  
Stephen '63 & Virginia Marion '63  
Lochmoeller  
Michael & Simcha Lourie  
Mike '88 & Reagan Minkler  
Bryan & Sijen Olthof  
Marc & Jennifer Ozimkiewicz  
Dorothy Petersen  
Kelly Pippine  
Matt & Nana Prange  
Carlos Puyo  
Dr. Beth Rapoff  
Jennifer & David Scheffel  
Roger & Julie Scherck  
Dr. Chris & Lisa Schreiner  
Nathan & Marion Lochmoeller '93  
Schulte  
Dr. Aaron & Jill Settler  
Stephen & Lynn Stockwell  
Reema Syed  
Jane Taylor  
Jordan & Dr. Marissa Tenenbaum  
Kurt & Kristen Thompson  
Albert Watkins '78  
Christine M. Zych

### Coach Andrew Bader

David & Karin Caito

### Coach Mike Brombolich

Bruce Hayes '72

### Coach Gene Brown

Blake Kotiza '96  
Ken Kotiza  
Leslie Kotiza  
Bob & Penny Ramsey  
Sarah Ramsey Gill '98

### Coach Phil Brusca

Jerry Cronin '76  
John Hecker '75  
Dr. Steven Kinsley '75  
Dr. Randall H. Vagelos '75

### Coach Craig Canatsey

Carl Arky '73  
Richard D. Brown '71  
Christi Cahill Chaves '73  
Jerry Ehrlich '75  
Daniel Frank '75  
Guy Gelfenbaum '74  
Scott Halliburton '80  
James L. Hamilton Jr. '73  
Jeffrey Hebrank '77  
Robert Higgins '71  
Steve W. Koslow '74  
John W. MacDonald II '63  
James Rand '73  
Lawrence Rosen '75  
Allan Rosenbaum '73  
John Stabler '74

### Coach Kevin Clawson

David & Karin Caito  
Nique Fajors & Faiza Zarroug  
Kelli Gallemore  
Elizabeth Haybron  
Darci & John Madden  
Mark & Amy Morose  
Darel Shelton

### Coach Dale Collier

Steven Grossman '73  
Bruce Hayes '72  
Elisabeth Piper Holley '74

### Coach Jon Cross

David & Karin Caito

### Coach Adam Durham

David & Karin Caito

### Coach Ralph Engelmeyer

Mickey Cohen '72  
Robin Dennehy  
Ed Edelman '66  
Norman Farber '66  
Jimmy Fein '66  
Mitchell '72 & Nancy Fine  
Mark Goodman '65  
Dr. Elliott Korn '71  
Scott Liberman '72  
Perry Lumerman '66  
James A. Maxwell '66  
Mike '88 & Reagan Minkler  
Robert Nissenbaum '69  
Merle Oberman  
Saundra Young Peck '66  
Mark Saltzman '66  
Larry W. Shriber '66  
Jackie Roufa Slavick '66  
Leslee Silverman Small '66  
Howard Soll '69  
Freddie & Patty Kligman '66  
Steinbach  
Douglas Stinson '66  
Mark Stoltz '66  
Philip Swan '66  
Larry Tessler '66  
Mark '69 & Debra Zerman

### Coach Justin Espinosa

David & Karin Caito

### Coach Bill Graham

David Hauck '80  
Butch Hofstein '71

### Coach Rich Gray

Robert '87 & Jodi Minkler

### Coach Margaret Junker

Michael Awad  
Dan Berglund & Suellen Greco  
Susan Bly  
Drs. Ryan & Archna Calfee  
Dave Chan & Sue Jen  
Lei Chen  
Eric Christner '77 & Kim Dunbar '78  
Anna Chyu  
Donald & Elizabeth Cobin

Tao Ju  
Dafna Kadan  
James Li  
Yuanlan Liao  
Dr. Mark Miller & Dr. Seonyoung Kim  
Shuiming Qian  
Anthony & Stephanie Randall  
Dr. Thad & Julie Stappenbeck  
Ann VonAllmen  
Carol Walsh  
Qinqin Williams

### Carrie Lampe

The Jason Wallis Family

### Coach Jerry Maher

Orrin "Sage" Wightman IV '87

### Coach Anton Martin

David & Karin Caito

### Coach Robert Norris

David Hauck '80

### Coach Judy Norris

David Hauck '80

### Coach Lynsey Porter

Joe & Meredith Skor '98  
Berger  
Jonathan & Lisa Berns  
Brian & Stephanie Carpenter  
Jim & Lisa Deutsch  
Dr. Mitchell & Jayme Fingerman  
Desta Gingrich  
David & Kortney Goeke  
Ben & Betsy Kerner  
Sue Lackey  
Rob & Murray Linden  
Darci & John Madden  
Chris & Joanne May  
John & Ann Parish  
Carl & Melissa Pesce  
James & Alison Salvatori  
Laurie & Bert Schweizer, III  
Dr. Jeff & Abbey Small  
Brent '86 & Lisa Kaufman '90  
Suffian  
Meredith Tabscott  
Beatrix Talbott  
Megan Talbott  
Mark '88 & Gabrielle Tullman  
Thomas & Trisha Verstappen

### Coach Matt Prange

Nathan & Marion Lochmoeller '93  
Schulte

### Coach Ron Probst

Janet Probst & Dawn Probst '82

### Coach Rock Smith

Mike & Chrissy Nardini

### Coach Matt Strayhorn

Nathan & Marion Lochmoeller '93  
Schulte

### Coach Connie Strobach

Julie Maise Ferrie '72  
Neal '77 & Suzy Bronska '77  
Furlong  
Katy Zachritz Mullins '66  
Anne Ramsey '92

### Coach Mike Tarpey

Jonathan & Jennifer Deutsch  
Doug & Amy Dove  
Burt '88 & Amy Handelman '89  
Garland  
Drs. Steve & Mai Hunt  
Jing Liu & Jianpeng Zhou  
Thomas & Ashley Margulis  
Chris & Enid McIntosh  
Chris Warwick & Alison Snyder-Warwick

### Coach Ed Velton

Gene '63 & Lee Deutsch  
Ed Edelman '66  
Neal '77 & Suzy Bronska '77  
Furlong  
Stephen '63 & Virginia Marion '63  
Lochmoeller  
Dr. Sanford Wax '63

### Coach Jim Wagner

Eugene H. Fahrenkrog '64  
Steve '64 & Candace Kelly '64  
Goggin  
Rick Halpern '64  
Gary Handelman '63  
Robert & Stacy Jurgiel  
Stephen '63 & Virginia Marion '63  
Lochmoeller  
Connie Beal Lohr '64  
John W. MacDonald II '63  
Katy Zachritz Mullins '66  
Gary Pepper '63  
Susan Deibel Renz '63  
Jeffrey H. Sher '64  
Roy A. Walther '63  
Dr. Sanford Wax '63

### Coach Ted Waterson

Andy & Donna Bresler

# Thank You to Our Sponsors

## 2024 Ladue Education Foundation Sponsors

### Platinum \$10,000

S. M. Wilson & Co.

### Gold \$5,000

Josh & Nanette Bell  
David & Karin Caito  
Donn '78 & Michele Lux

### Silver \$2,500

Dielmann Sotheby's  
International Realty  
Michael '77 & Kathy Karasick  
Howard & Marissa Rosen  
Saint Louis Bank  
Ann VonAllmen

### Bronze \$1,000

Cordogan, Clark & Associates Inc.  
Ryan & Archna Calfee  
Sachs & Steinback Families  
Danny & Jennifer Growe '00  
Soshnik  
Conway School Association  
Old Bonhomme PTO  
Reed School Association  
Spoeede School Association

## 2024 'Due Run

### Jogger Level Sponsorship

AHC Consulting  
Anders CPAs + Advisors  
Brinton Vision  
Central Bank of St. Louis  
CMIT Solutions  
Compass Realty Group  
Orthopedic Spine Center - Benjamin P. Crane, MD  
Dentistry For Children  
Dielmann Sotheby's  
International Realty  
The Early Family  
Elizabeth Real Estate  
The Fritschle - Satterfield Team  
Hightower Advisors  
Hogan Transportation Companies  
The Hurster Family  
Jake Molitor State Farm  
Jars By Fabio Viviani

Kathy Kilo Peterson - State Farm Insurance Agent  
LHWHS PA  
Patershuk Partners | BHHS  
Alliance Real Estate  
The Schulte Family  
S. M. Wilson & Co.  
St. Louis Vascular Surgical Specialists  
Stanton | Barton LLC  
Stretch Lab Ladue  
The Tash Agency  
Tueth Keeney Cooper Mohan & Jackstadt P.C.  
Vantage Credit Union  
The VonAllmen Family

### In Kind

Pretzel Boys  
United Fruit & Produce Co.





# 2024-25 Supporters

## Gifts of \$10,000+

Themetta Berry  
Jeff & Kelci Blomker  
David & Karin Caito  
The Josh Seidel  
Memorial Foundation  
S. M. Wilson & Co.  
Wallis Companies  
The Wallis Family

## Gifts of \$5,000 - \$9,999

Andy & Donna Bresler  
David & Kate Darst '81 Hatfield  
David '80 & Jill Hauck  
Donn '78 & Michele Lux  
Mercy Sports Medicine  
Rich & Marilyn Shepard '98  
Dredge  
Ann VonAllmen

## Gifts of \$2,500 - \$4,999

Andy Dielmann '72  
Ed & Jill Dowd  
Brian & Teresa Hayes &  
Jamie Stuart Hayes  
Michael '77 & Kathy Karasick  
Stephen '63 & Virginia Marion '63  
Lochmoeller  
Robert '87 & Jodi Minkler  
Orthodontic Specialists of St. Louis  
Howard & Marissa Rosen  
Saint Louis Bank  
Shepard McCaskill Foundation  
Jeffery & Jamie Swanson '97  
Strauss  
Vantage Credit Union

## Gifts of \$1,000 - \$2,499

Anonymous  
Ryan & Hayley Arnold  
Dr. Andrew & Marilyn Berkow  
Brandon & Andrea Bezzant  
Karlos '83 & Samantha Bledsoe  
Mark '66 & Susan Bronson  
The Ann K. & Douglas S. Brown  
Family Foundation  
Drs. Ryan & Archna Calfee  
Conway School Association  
Cordogan, Clark & Associates Inc.  
Brian & Carol Deusinger '83  
Matthews  
Gene '63 & Lee Deutsch  
Jonathan & Jennifer Deutsch  
Aaron & Sarah Early  
Tad Edwards '73  
Julie Maise Ferrie '72  
Fischer-Bauer-Knirps Foundation  
Paul '71 & Terry Cohen '71 Flotken  
Larry Fry '77  
Neal '77 & Suzy Bronska '77  
Furlong  
Dr. Alexander & Melissa Garza  
Dana Goebel  
Steven Grossman '73  
Emily Haas  
John Hecker '75  
Kurt & Carolyn Jaeger

Dr. Steven Kinsley '75  
Tom Kolbrener '66  
Joseph Laurine  
Elizabeth S. Little '84  
Sean & Laurie Lock  
Lumpkin Family Foundation  
Josh & Stephanie Margolis  
McPheeters & Rickard Family Fund  
Charles '02 & Alicia Mems  
Marty '72 & Marilyn Mirowitz '72  
Levison  
Ashok Nageswaran  
Noemi Neidorff  
Niche Food Group  
Julie O'Meara Notario  
Old Bonhomme PTO  
Manne Palan '80  
Rod & Diane Patershuk  
Performance Services, Inc.  
Kenneth '95 & April Powell  
Chris '97 & Kathryn Lamont '99  
Preston  
Charlie & Jane Rallo  
Reed School Association  
Jonathan & Susie Steinback '90  
Sachs  
Nathan & Marion Lochmoeller '93  
Schulte  
Dr. Aaron & Jill Settler  
Drs. Shalini & Surendra Shenoy  
Steve & Kim Shirar  
Dr. Jeff & Abbey Small  
Danny & Jennifer Growe '00  
Soshnik  
Spoede School Association  
Todd & Natalie Stanton  
Bryan & Julia Brown '89 Thorson  
Dr. Randall H. Vagelos '75  
Carol Weisman '67  
Laura Wilber

## Gifts of \$500 - \$999

Murray Appelbaum '76  
Carl Arky '73  
Brinton Vision  
Richard D. Brown '71  
Central Bank of St. Louis  
Clarkson Jewelers  
Michael & Susan Clote  
Mickey Cohen '72  
Dr. Benjamin & Jill Crane  
Dentistry For Children  
Elizabeth Dielmann Knowles '75  
Daniel Frank '75  
Robert Fritschle '82  
Dr. Joe '74 & Zeena '74  
Goldenberg  
Jesse & Jill Graftenreed  
Ruth Grollman  
Carla Haack  
Dr. Robert & Elana Hacker  
James L. Hamilton Jr. '73  
Allison Hawk  
Jeffrey '77 & Jayne Hebrank  
Rusty Hermann '75  
Robert Higgins '71  
Kyle & Sarah Hirsch  
Mark Hirsch

Butch Hofstein '71  
Hogan Transportation  
Steven '78 & Lynn Hurster  
Jacob & Julie Molitor  
Richard & Maria Jaggars  
JARS by Fabio Viviani  
Christina Johnson  
Thiago Junqueira  
Siddharth Kaul  
Closet Factory  
Kathy Kilo Peterson '84  
Ladue Horton Watkins High  
School Parent Association  
John W. MacDonald II '63  
Sarah Miller  
Mike '88 & Reagan Minkler  
Sarah Ramsey Gill '98  
Anthony & Stephanie Randall  
Dr. Thad & Julie Stappenbeck  
Stephen & Lynn Stockwell  
StretchLab Ladue  
Brian '00 & Cristina Tash  
Tueth Keeney Cooper  
Mohan & Jackstadt P.C.  
Dr. Anne Wise

## Gifts of \$250 - \$499

Tom & Angie Ackerman  
David Aronberg '99  
Mark Biernbaum  
Jerry & Nicole Brooks  
Sarah Brooks  
Eric Brown  
Stephanie Chapie  
Charles & Julia Wessel '62  
Cobaugh  
Andrea Cuning  
Tom & Sarah Denos  
Viani Dickey  
Scott & Hillary Dutcher  
Ralph Eberts '74  
Wendy Fitter '76  
Matt & Sara Freer  
Brian C. Griffin '94  
Gary '70 & Bethe Growe  
Scott Halliburton '80  
Bill & Christina Hansen  
Brooke Hyman '13  
Chris & Jessica Kerckhoff  
Kids' Camp Ladue  
Dr. Robert Lenobel '67  
Melissa Mavers  
Patrick & Courtney McAllister  
Moshiri Orthodontics  
Francisco Murillo  
Otto Orthodontics  
Saba Packwood  
Richard '63 & Cynthia Pennington  
Ridenour Plastic Surgery  
Juan Sanchez & Maru Canon  
Cole Silverman  
Leslee Silverman Small '66  
Brent & Leslie Sumner  
Sandra Tempelhoff '95  
Larry Tessler '66  
Jerry Ward '61  
Krista Ward  
Dr. Jim & Jennifer Wipke

Chad Witt  
Minjie Xu

## Gifts of \$100 - \$249

Della Abboud '92  
Jim & Julie Adams  
Matt & Catherine Aplington  
John & Linda Armbruster  
The Artery Custom Framing  
Peter Asimwe & Ruth Kaggwa  
Timothy Bambenek  
Susan Bassford Wilson  
Jessica Bauerle  
Molly Beck  
Drs. Amit & Laura Becker  
Dr. William & Judith Becker  
Josh & Nannette Bell  
Bill Bender '70  
Brett & Alison Berger  
Jon Bierman '77  
Jeff Bikshorn '76  
Bryan & Merielle Bird  
Blown Away Blow Dry Bar  
Nancy Bronska  
Brendan & Margaret Carmichael  
Christi Cahill Chaves '73  
John & Nancy Cheadle  
Brandon Clark  
Mandi Clark  
Coach Harder Driving School  
Jerry Cronin '76  
Brian Barnhart & Cynthia Cryder  
David & Sidni Weglarz  
David Stine Furniture  
Tod Davis '81  
Susan Deibel Renz '63  
Dominic Michael Salon  
Peter Donovan  
Dot Dot Dash Boutique  
Drury Hotels Company, LLC  
Ed Edelman '66  
Bill Edwards  
Jerry Ehrlich '75  
Mark Fanning  
Steve '79 & Cindy Sobel '79 Frank  
Rochelle Lang Freeman '80  
Chris Gallagher  
Sean & Marci Garrison  
Guy Gelfenbaum '74  
Ed '65 & Dorette Deutsch '66  
Goldberg  
Jamie Gray  
Grey Eagle Distributors  
Jacob & Megan Grossbauer  
Kara Harmon  
Michael D. Hartman '75  
William & Michelle Hawkins  
Dr. Julie Helm  
Jan & Duffy Hofer  
Trey '00 & Kristin Hogan  
Dr. Eddie M. Johnson Jr. '87 &  
Dr. Tiffany Taylor-Johnson  
George Keller  
Angela Kelly  
Ellen Kenzora '08  
Marilyn Koch Smith '69  
Michael Kootman '75  
Jeff & Harriet Kopolow

Steve W. Koslow '74  
Anthony & Lorin Jaeger '07  
Kovacs  
Benjamin Kozower  
Steve & Nicole Kramer  
Robert '75 & Judy Levens '75  
Kramer  
Carl & Gail Lang  
Greg & Alyson Levine  
Benjamin & Sara Friedman '01  
Levine  
James Li  
Ashley Lock  
Dan & Liz Lohman  
Connie Beal Lohr '64  
Patrick Lordo  
Melshonda Lowe-Dobbins  
Jill S. Weinreich '92  
Dr. Geoff Macy  
Kasey Maier  
Judith Lefkowitz Malman '58  
Donna Matthews  
Craig McClure  
Cheryl McDonough  
Dr. Charles & Dorene McKenna  
David Moreno  
David Morris '73  
Katy Zachritz Mullins '66  
Barb Myers  
Michael & Shelli Netherton  
Peter Newton '90  
Mike Noonan  
Jared Novack '02  
Cheryl Ogolin  
Doris Oliver  
The Only Facial  
Open Arms Wellness  
Orangetheory Fitness Ladue  
PLNK|STL  
Dale Poslosky '75  
Brian & Beth Prasse  
Pretzel Boys  
Dr. William & Jan Raisch  
James Rand '73  
Megan Rau  
Jen Rich  
Lawrence Rosen '75  
Allan Rosenbaum '73  
Kenneth '75 & Jane Tzinberg '75  
Rubin  
Ryan Rzeszutko  
Jane Sauerbrunn  
Andrew & Deborah Schwartz  
William & Dr. Bettie Schwartz  
Robert Seelig '73  
Laura Shea  
Dr. Anthony Shihin Shen '74  
David '75 & Margaret Shockley  
Jon & Britt Singer  
Meghan Sinon  
David Smith  
Robert & Elizabeth Goldstein '85  
Snidman  
Dr. Allen '75 & Mary Beth Ponte '77  
Soffer  
Victoria Spielberg  
John Stabler '74  
Evie Stark  
David Stauffer '60  
Emily Stembbridge Smith  
Michael & Jessica Stiebel  
William Stoll & Elizabeth Monticelli  
Jenifer Strohbeck  
Mike & Kim Tarpey

Alan & Rachel Taxman  
Scott Thomas '83  
Kurt & Kristen Thompson  
Three Rivers Concierge  
Medicine Primary Care  
Total Wine & More  
Alexis Travers  
United Fruit & Produce  
Wachter, Inc.  
Fern Wagstaff  
Marisa Waldman '74  
Caroline Walker  
Dr. Derrick & Karin Wallace  
Madison Ward '18  
Dr. Sanford Wax '63  
Michael Weinhaus '75  
Jane Roodman Weiss '73  
Allen & Deborah Cays '93 Weltig  
Etoya White  
Lee Wielansky '69  
Kristen Wild  
Patrick & Kelly Wittenbrink

## Gifts of up to \$99

Odie Adesina  
Linda Adreon Morgan '76  
Lucas Alberts '01  
Ryan Allison  
Leah Alrutz  
Stacy Alvord  
Patrick & Lindsey Anderson  
Chris & Amy Armstrong  
Luke & Susan Bader  
Aisha Bangert  
Brooke Barry  
Hans Bauschlinger  
Courtney Becherer  
Hannah Behr  
Denny Bement '62  
Ilya Bendich  
Brian Beracha  
Dixon Bezzant '18  
Harriet Bezzant '20  
Michael Bianca  
Evy Bickel  
Maggie Bielicke  
Bridget Bitterfield  
Edwin Blakeslee &  
Heather O'Keeffe Blakeslee  
Lisa Blue  
Ann Body  
Renata Bolognesi  
Jonathan Bonney  
Zachary Bonney  
Denise Bradtmueller  
Rachel Brooks  
Dr. Patricia Brown  
Dr. Michele Merrell Bryan '69  
Andrew & Erin Budke  
Edin & Sabina Bunic  
Eric Breternitz & Gabriela Burian  
Ryan Bush  
Britt Caldwell Gott  
Candice Carter Oliver  
Abbey Caruso  
Marcelino Castro  
Roumen & Nevena Chamov  
Glen Chapuis  
Patricia Chavez  
Venkat Chilukalaa  
Brent & Jill Clark  
John N. Clark, DVM '66  
Jessica Clay

Michael Clay  
Carly Coleman  
Shaquita Cooke  
Nick Cowlen  
Tommy '98 & Dr. Laila Merrell '98  
Crabtree  
Leah Crawford  
Elizabeth Bresler Dalbey '03  
Jena Marie Dennett  
Riley Deutsch '18  
Tom Devitt  
Mara Diaz-Granados  
Laurie Dien '78  
Haley Doetzel  
Julia Duncan  
Abbie Duvall  
Nancy Edwards  
Erin Elstner  
The Face and The Body Spa  
David & Emily Fisher  
Heather Flaherty  
Ernesto Flores & Daniela Tamayo  
Forever Young, Skin by Stephanie  
Melody Frese  
Parker '56 & Mary Ann Fritschle  
Julie Furtwengler  
Lee Gaffner '66  
Jennifer Gardner  
Peter & Karishma Gariepy  
Annette Gast  
Fritz & Kala Gebhard  
Lauren Genthon  
Sivanand Genti & Neeradha Sara  
Bob Gerchen '78  
Emily Gillett  
Susan Goldfarb Schrieber '63  
Jonathan '83 & Susan Goldstein  
Yiming Gong  
Trip & Nit Goodloe  
Todd A. Gormley  
Lisa Granich-Kovarik  
James Griesedieck '05  
Jill Gross  
Leslie Smith Gubitz '01  
Dr. Thomas Hadfield  
James Hahn  
Macy Hahn  
Becca Hamm  
Gary Handelman '63  
Laura Harder  
Avery Hardy

Elizabeth Harris  
Eugene Harris  
Michael Harris '60  
Alison Hartman  
Alice Marie Henry  
Tim Herlihy &  
Kelly Cubellis-Herlihy  
Steve & Darby Hogan '04 Hille  
Leslie Hodges  
Emily Hogan  
Carl & Tara Hogan  
Julie Horwitz  
Dr. Diana Hsu  
Elizabeth Hudson  
Rachel Huelsing  
Erin Hurley  
Kayla Hutfless  
Theresa Jagodzinski  
Connie Jander  
Bo Jin & Qingwei Luo  
Jennifer Johnson  
LaRhonda Jones-Riddle  
Becky Jones  
Chuck Kaiser  
Dorothea Karakas  
Jay '84 & Clarissa Karasick  
Gregg & Lorie Keller  
Brett & Susan Kelley  
Jessica Kennedy  
Kathie Kercher Horman '61  
John & Katina Kirby  
Sarah Kirksey  
Je Beom Ko '18  
Amanda Kolmar  
Mark Komen '73  
Rachel Korenblat  
Anu Priya Kumar  
Tristan Lawson  
Eliza Lazaro  
Sarah Lent  
David Levy &  
Stephanie Kurtzman  
Alex Liberman  
Gabriel Liberman  
Mae Lin  
Martin Loeb  
Daniel & Rachel Loeb  
Jeffrey A. Loesel '97  
Amy Logan  
Lindsay Lombardo  
Martin & Kelly Long

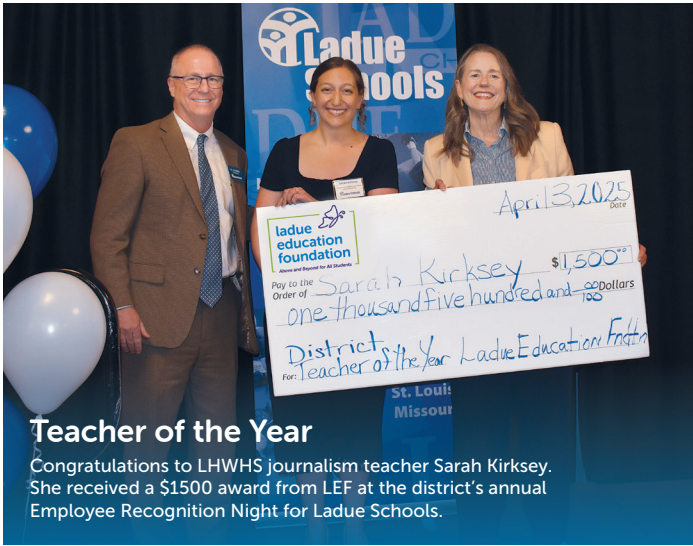





- Jonathan ‘80 & Melissa Losos  
Ricardo Macias  
Tamara Turner MacLean ‘91  
Alison Malbrough ‘99  
Kunal Malhotra & Singh Garima  
Michael Mangiore  
Ben Mann  
Mandy Marchant  
Darcy Mares  
Bill & Emily Martin  
Jon Martin  
Steve & Julie Mathes  
Carrie Hershey McGee ‘03  
Katie McKenna  
Kimberly McKenzie  
Lori Merrims ‘76  
Grant & Pamela Miller  
Tegan Miller  
Todd & Maribeth Miltenberger  
Rohan Mishra & Anupriya Agrawal  
Caitlyn Modde  
Rachel Moquin  
Christina Moreland  
Geoffrey Morris ‘66  
Jace Mortimer  
Sharon Mosey  
Danielle Moushey  
Brian Muegge  
Brian & Devin Mueller  
Husam Nawas  
Brian Notario  
Dr. Joseph & Michelle Novof ‘00  
Jessica Nutt  
Joe O’Keefe  
Ian ‘94 & Bridget O’Neal  
Andrew Oksner ‘76  
Anthony Orvedahl  
Serdar Ozkan  
Amy Palatnick  
Jennifer Pavlovsky  
Gary Pepper ‘63  
Tracy Percy  
Alexis Kreuter Perdomo ‘01  
Rod Phillips  
Bridget Pogue  
Luke Pope  
Matt Prange  
Michele Prevedel  
Jesse & Deepika Pujji  
Patrick Quinn  
Justin Ragland
- Bailey Raham  
Brett & Brooke Ramsey  
Dr. Beth Rapoff  
Christine Rauss  
Kristen Reando  
Liz Rhodus  
Ben Mann  
Lindsay Rich ‘18  
Dr. Jennifer Riesenmy  
Brittany Roach Smith ‘06  
Allison Roberts  
Brian Roberts  
Jabari A. Robinson ‘93  
Peter Rocque  
Eytan Rodin ‘81  
Zoe Rojas  
Maria Rood  
Drs. David & Diane Rosen  
Michelle Ross  
Laura Ruch  
Levi Rutherford  
Naveen & Sindhura Saini  
John Saleeby Sr. & Trish Saleeby  
Jason Sammet  
Marla Sanford  
Shelley Sawalich  
Johanna Schillinger  
Greg Schmitz  
Leah Schonert  
Jonathan ‘77 & Alene Schraier ‘77  
Becker  
Dr. Chris & Lisa Schreiner  
Shane & Christine Schultz  
Sarah Schwartz  
Michael & Emily Seabaugh  
Joe Serot  
James & Kristin Seymour  
Richard Shapiro ‘55  
Margaret Wilkinson Sherwood ‘72  
Gia Shifren  
Kathryn Silvey  
Lara Slavkin  
Akilah Smith  
Cameron Smith ‘17  
Dr. Michael Smock & Shannon Laine  
Katie Solomon  
Bonnie Kopolow Stansen ‘73  
Brian & Dr. Linda Stephenson  
Dr. Barbara Briscoe Sterkel ‘67  
Jonathan & Angela Feldman ‘97  
Stern

- Dr. Collin & Leah Stutz  
Dr. Maggie Sullivan  
Yvette Sykes  
Katherine Takami  
Niki Thomas  
Mark Thorne  
Stephanie Towe  
Christina A. Traber  
Daniel ‘88 & Dena Tranen  
Maggie Travers  
Tyrone & Amanda Babb  
Jenna Valjevcic  
Katherine Van Allen  
Lori Vaughn  
Jennifer Walsh  
Jiazhen Wang  
Danette Ward Johnson Baker  
Kathryn Ward  
Tracy Ward  
Myra Warshafsky Radinsky ‘63  
David Waters & Sarah Davies  
Jennifer Weber  
Jason Wellen  
Jade Weltha  
Jackie Wessel  
Matthew Wessel  
Victoria West  
Garrett & Stephanie White  
Amy Rich  
Mark Williams ‘00  
Margaret Williams  
Matt Willis ‘74  
Chris & Liesl Wilson  
Marcus & Camilla Wilson  
Dr. Patricia Wilson  
Jessica Winingham  
Keith & Laurie Van Gels  
Hanwen Yuan  
Mike Zales  
Fran Gelber Zamler ‘63

In Honor of

- Mia Cobaugh ‘62, Matthew Cobaugh ‘88, Christian Cobaugh ‘90, Elisabeth Cobaugh Thompson ‘92, Violet Cobaugh ‘24
- Charles & Julia Wessel ‘62  
Cobaugh

- Laura George Dunaway ‘95
- Penny Williams George

- Miles Goodman ‘13 & Sam Goodman
- Michael & Shelli Netherton

- Aundrea Johnson
- Dr. Maggie Sullivan

- Hank Kauffman
- Connie Beal Lohr ‘64

- LHWHs Class of 1958
- Judith Lefkowitz Malman ‘58

- LMS Teachers
- Jonathan & Susie Steinback ‘90  
Sachs

- Rod & Diane Patershuk
- Marisa Waldman ‘74

- Charles Randall ‘25
- Anthony & Stephanie Randall

- Jono Robbins ‘98
- Carol Weisman ‘67

- Marc & Erin Schrieber
- Susan Goldfarb Schrieber ‘63

- Riley ‘26, William ‘27, Harper ‘31 Small
- Leslee Silverman Small ‘66

- Carol Buchmueller Stelmach
- Connie Beal Lohr ‘64

- Mabry Travers ‘25
- Alexis Travers

- Michael West ‘24
- Victoria West

- Etoya White
- Dr. Maggie Sullivan

In Memory of

- Nick Bacino
- Dr. Charles & Dorene McKenna  
Mr. William & Dr. Bettie Schwartz

- JoAnne Slosberg Barry ‘77
- Dr. Allen ‘75 & Mary Beth Ponte ‘77  
Soffer

- Phil Brusca
- Dr. William & Jan Raisch

- Marine Lance Cpl. Matthew W. Clark ‘02
- Jared Novack ‘02

- George Glass
- Dr. William & Jan Raisch

- Billy Greenblatt ‘72
- Nancy Bronska

- Bill Heyde
- Dr. Joe ‘74 & Zeena Finer ‘74  
Goldenberg

- Sally Dielmann Logan ‘77
- John & Nancy Cheadle  
Ralph Eberts ‘74  
Julie Maise Ferrie ‘72  
Doris Oliver  
Tracy Percy  
Caroline Walker

- Ann Mandelstamm
- Dr. Charles & Dorene McKenna  
Dr. William & Jan Raisch

- Carl F. Meier ‘63
- Susan Deibel Renz ‘63

- Deborah Stauffer Pentecost ‘71
- David Stauffer ‘60

- Dr. Frank Robbins
- Julie Maise Ferrie ‘72  
Howard & Marissa Rosen  
Jill S. Weinreich ‘92

- Carolyn Stauffer Stevens ‘55
- David Stauffer ‘60

- John Stevenson
- Howard & Marissa Rosen

- Nancy Schneider Weinreich ‘64
- Steven Weinreich

- Mark Zerman ‘69
- Dr. Michele Merrell Bryan, ‘69

Corporate Matching Contributions

- Anheuser-Busch  
Bayer  
Cardinal Health  
New York Life

Financial Statement

Fiscal Year Ending June 30, 2025

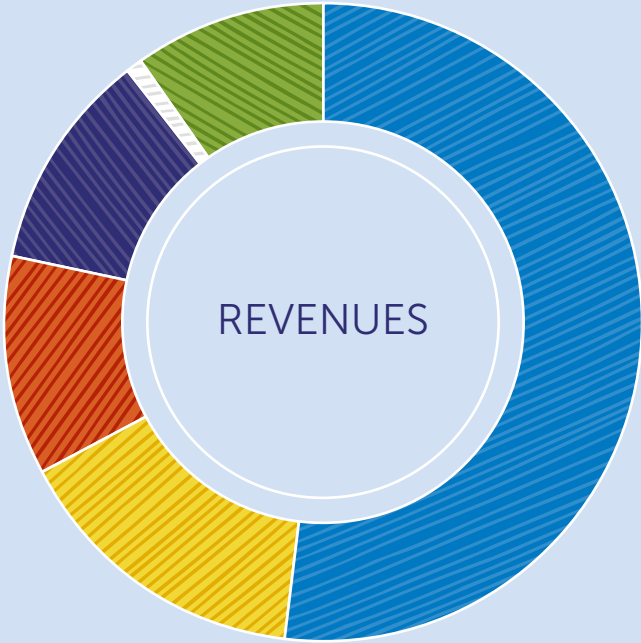

Revenues & Support

|  |           |
|--|-----------|
| Donations                              | \$248,701 |
| Community Events, net of related costs | 73,223    |
| Contributed Services                   | 54,335    |
| Capital Campaign Contributions         | 52,500    |
| Endowment Contributions                | 475       |
| Naming Rights                          | 45,969    |

|                           |           |
|---------------------------|-----------|
| Total Support and Revenue | \$475,204 |
|---------------------------|-----------|

NET ASSETS

|                                    |             |
|------------------------------------|-------------|
| Unrestricted Funds                 | \$263,844   |
| Net Assets: Temporarily Restricted |             |
| CAPS/Catalyst Program              | \$1,301,110 |
| Capital Campaign                   | \$58,146    |
| Net Assets: Permanently Restricted |             |
| Endowment                          | \$352,527   |
| Total Net Assets                   | \$1,975,627 |



Program Services

|  |           |
|--|-----------|
| Capital Campaign                         | \$197,500 |
| CAPS/Catalyst Program Staff              | 48,000    |
| Teacher Grants                           | 112,330   |
| District-Wide Grants                     | 67,243    |
| Teacher of the Year Award                | 1,500     |
| Community Outreach/Resource Coordination | 23,846    |

|                        |           |
|------------------------|-----------|
| Total Program Services | \$450,419 |
|------------------------|-----------|

Supportive Services

|                             |          |
|-----------------------------|----------|
| Management and General      | \$93,102 |
| Fundraising and Development | 85,012   |

|                           |           |
|---------------------------|-----------|
| Total Supportive Services | \$178,114 |
|---------------------------|-----------|

|                               |           |
|-------------------------------|-----------|
| Total Net Functional Expenses | \$628,533 |
|-------------------------------|-----------|





## Above and Beyond for All Students

Dear LEF Board members & alumni,  
 Thank you for approving our grant & for everything you do!  
 I look forward to helping build our new outdoor classroom, and getting to learn in it. Myself & all of planet protectors are grateful for this huge help and opportunity.  
 Thank You!

♡♡♡♡♡

Sincerely,  
 Absheera Benthiueman

Dear LEF Board Members and Alumni,  
 Thank you for giving us the 10K!  
 We are so thankful for your generosity. I look forward to start on the outdoor classroom. Thanks again!

Sincerely,  
 Lyla Lila

Dear LEF Board Members and Alumni,  
 Thank you so much for funding our outdoor classroom! Though I won't be going to the middle school next year, I know how much all the future students are going to love it. This is going to be such a great addition to our school, and you are one of the reasons one of our biggest club dreams could become a reality.

Thanks,  
 Lili Flotron

8th grade President



### Volunteer

Volunteers make the Ladue Education Foundation & Alumni Association possible. Find out how to get involved by visiting [laduefoundation.org/volunteer](http://laduefoundation.org/volunteer).



### Donate

Help us continue to support Ladue Schools in providing more experiences and opportunities by donating at [laduefoundation.org](http://laduefoundation.org).



### Connect

Follow Ladue Education Foundation & Alumni Association on social media to see our latest news.



Ladue Education Foundation & Alumni Association is a tax-exempt 501(c)(3) organization  
 9703 Conway Road | St. Louis, MO 63124 | 314-983-5334 | [lef@ladueschools.net](mailto:lef@ladueschools.net)